VISIT…

LANZAROTE Caliente.COM

# GOTTA GO

Words and Music by
MARVIN SMITH, TREMAINE NEVERSON
and TROY TAYLOR

Slowly ♩ = 80

A♭/B♭ E♭maj9

*mf*

*Verse 1:*

C7(♭9) A♭/B♭

1. It's call - ing my bod - y, it's call - ing my soul. It's call-

E♭maj7 C7(♭9)

ing my mind, so, girl, I got - ta go. Ba -

A♭/B♭

by, it's the grind. Yes, I had a good time. You

*simile*



© 2005 CHAPPELL & CO., INC., KIZZIE MUSIC CO., WARNER-TAMERLANE PUBLISHING CORP.,
APRIL'S BOY MUSIC, LLC and NO QUINCYDENCE MUSIC PUBLISHING
All Rights on behalf of itself and KIZZIE MUSIC CO. Administered by CHAPPELL & CO., INC.
All Rights on behalf of itself and APRIL'S BOY MUSIC, LLC Administered by WARNER-TAMERLANE PUBLISHING CORP.
(Contains Samples from *"CHILD"* by MARVIN SMITH, © CHAPPELL & CO., INC. and KIZZIE MUSIC CO.)
All Rights Reserved

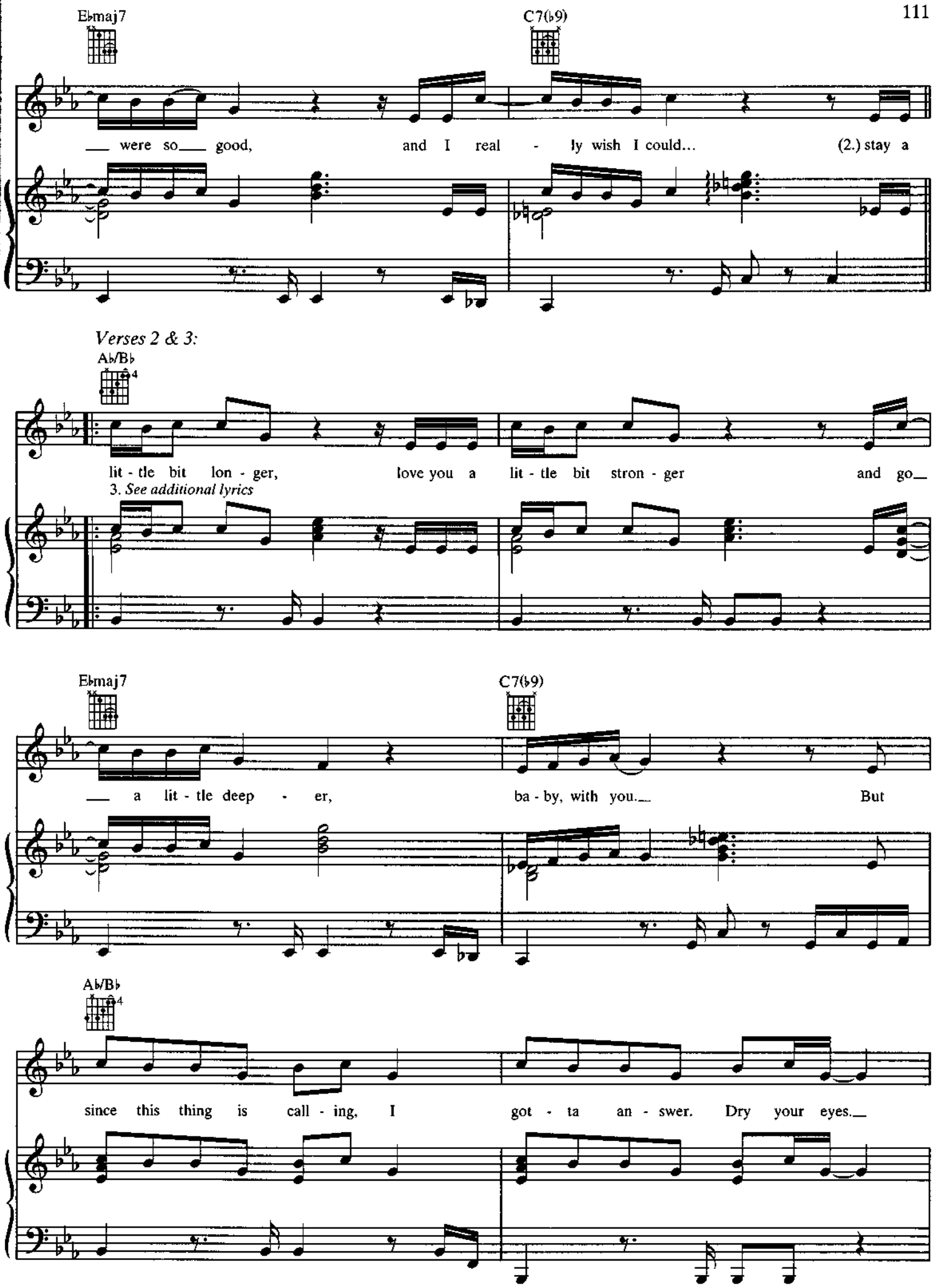
E♭maj7
C7(♭9)
___ were so___ good, and I real - ly wish I could... (2.) stay a
Verses 2 & 3:
A♭/B♭
lit - tle bit lon - ger, love you a lit - tle bit stron - ger and go__
3. See additional lyrics
E♭maj7
C7(♭9)
___ a lit - tle deep - er, ba - by, with you.__ But
A♭/B♭
since this thing is call - ing, I got - ta an - swer. Dry your eyes.__

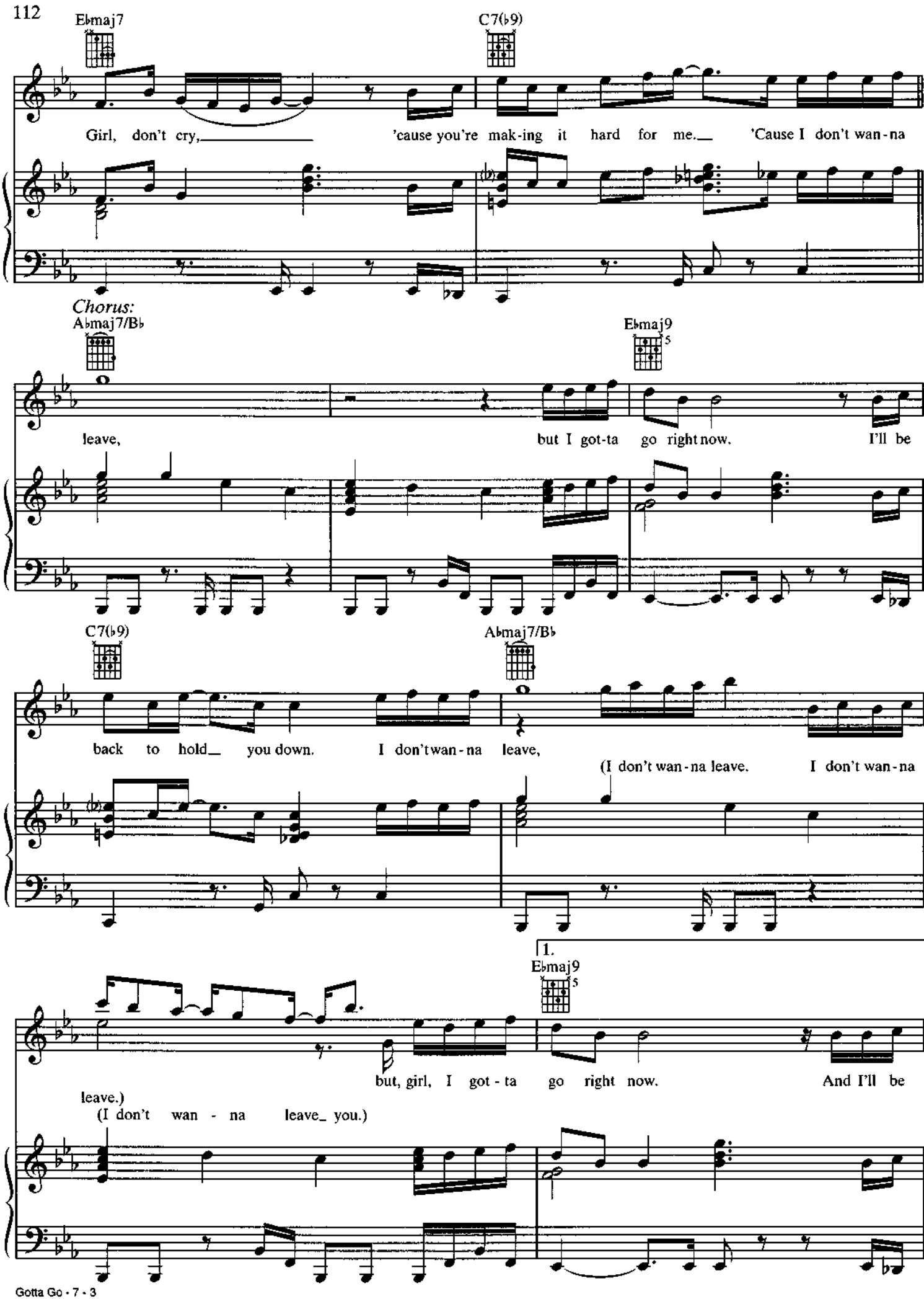
E♭maj7
C7(♭9)
Girl, don't cry, 'cause you're mak-ing it hard for me. 'Cause I don't wan-na
Chorus:
A♭maj7/B♭
E♭maj9
leave, but I got-ta go right now. I'll be
C7(♭9)
A♭maj7/B♭
back to hold you down. I don't wan-na leave,
(I don't wan-na leave. I don't wan-na
1.
E♭maj9
but, girl, I got-ta go right now. And I'll be
leave.)
(I don't wan - na leave you.)

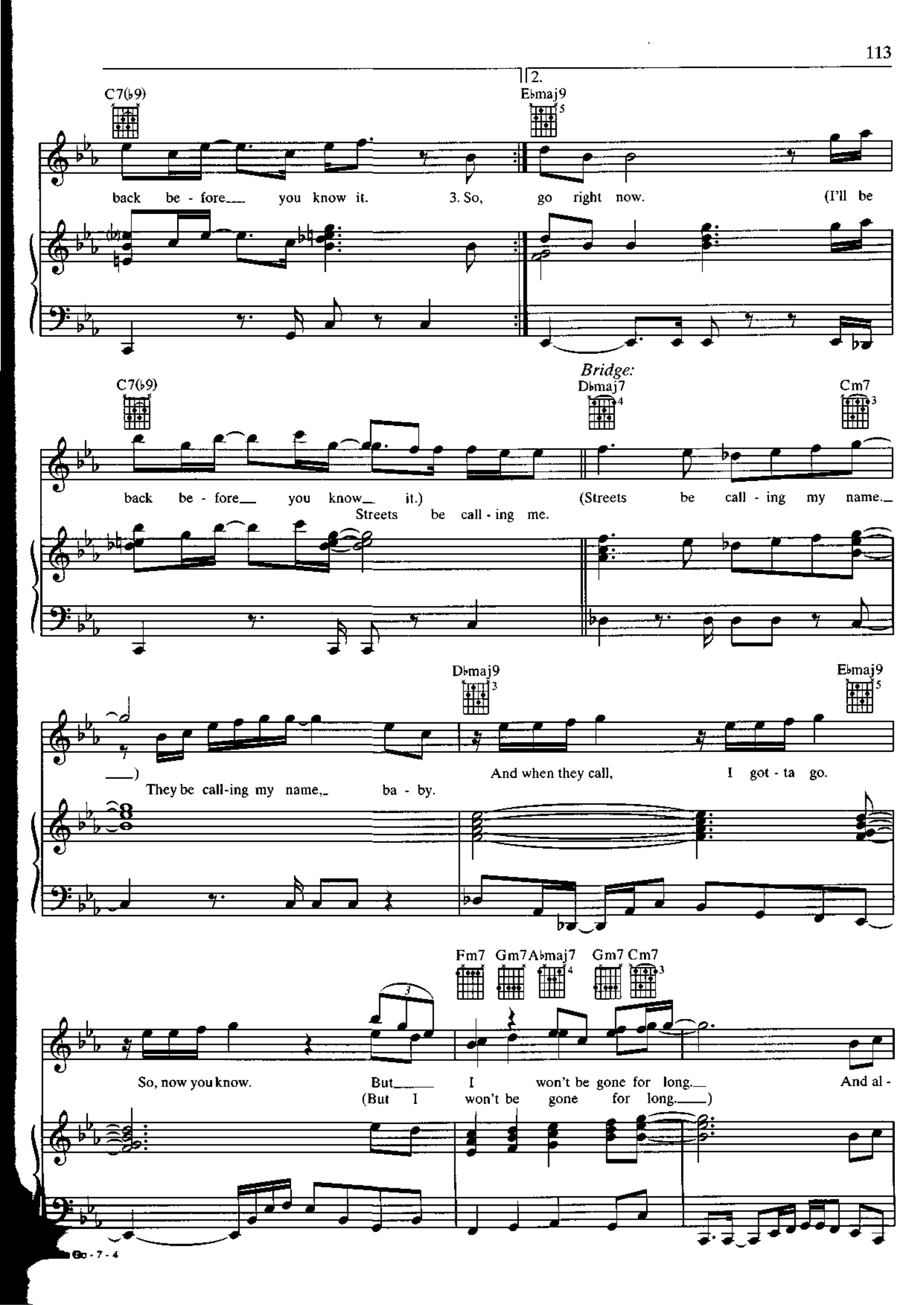
2.
C7(♭9)
E♭maj9
back be - fore___ you know it. 3. So, go right now. (I'll be
Bridge:
C7(♭9)
D♭maj7
Cm7
back be - fore___ you know___ it.) (Streets be call - ing my name.___
Streets be call - ing me.
D♭maj9
E♭maj9
___) They be call-ing my name,___ ba - by.
And when they call, I got - ta go.
Fm7 Gm7 A♭maj7 Gm7 Cm7
So, now you know. But___ I won't be gone for long.___ And al -
(But I won't be gone for long.___)

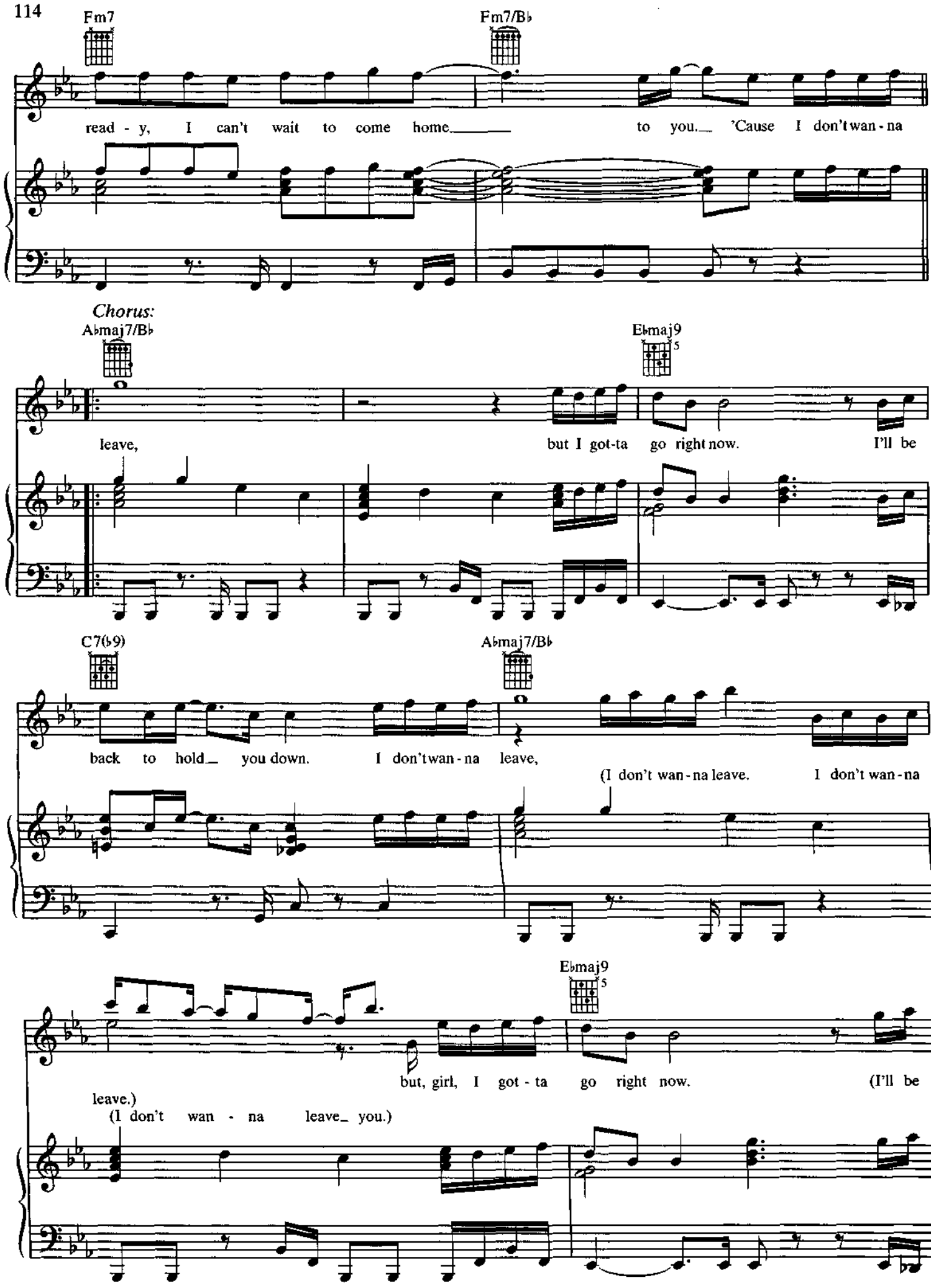
Fm7
Fm7/B♭
read - y, I can't wait to come home to you. 'Cause I don't wan - na
Chorus:
A♭maj7/B♭
E♭maj9
leave, but I got-ta go right now. I'll be
C7(♭9)
A♭maj7/B♭
back to hold you down. I don't wan - na leave,
(I don't wan - na leave. I don't wan - na
E♭maj9
but, girl, I got - ta go right now. (I'll be
leave.)
(I don't wan - na leave you.)

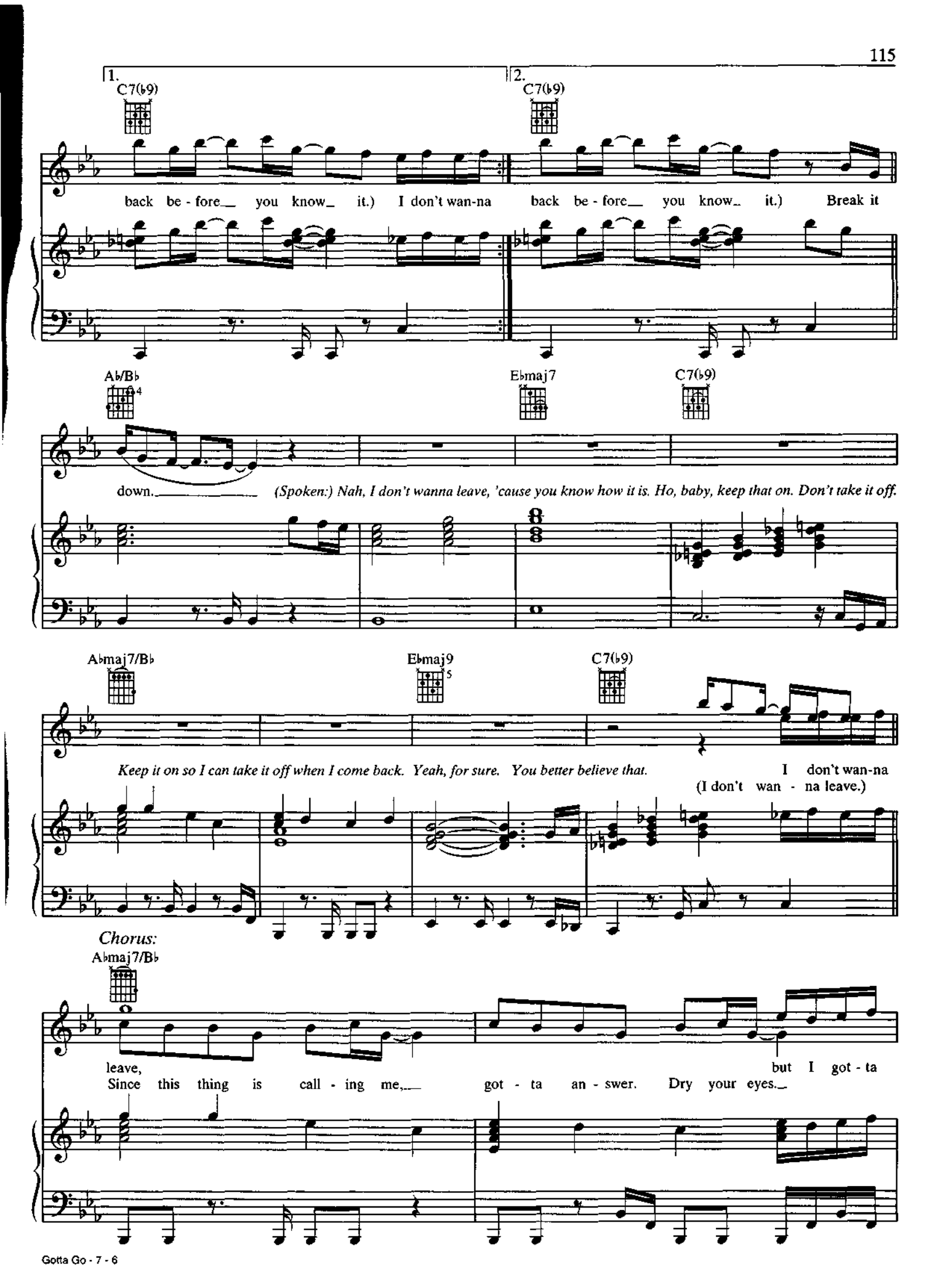
1.
C7(♭9)
back be - fore you know it.) I don't wan-na
2.
C7(♭9)
back be - fore you know it.) Break it
A♭/B♭
E♭maj7
C7(♭9)
down.
(Spoken:) Nah, I don't wanna leave, 'cause you know how it is. Ho, baby, keep that on. Don't take it off.
A♭maj7/B♭
E♭maj9
C7(♭9)
Keep it on so I can take it off when I come back. Yeah, for sure. You better believe that.
I don't wan-na
(I don't wan - na leave.)
Chorus:
A♭maj7/B♭
leave,
but I got - ta
Since this thing is call - ing me,
got - ta an - swer. Dry your eyes.

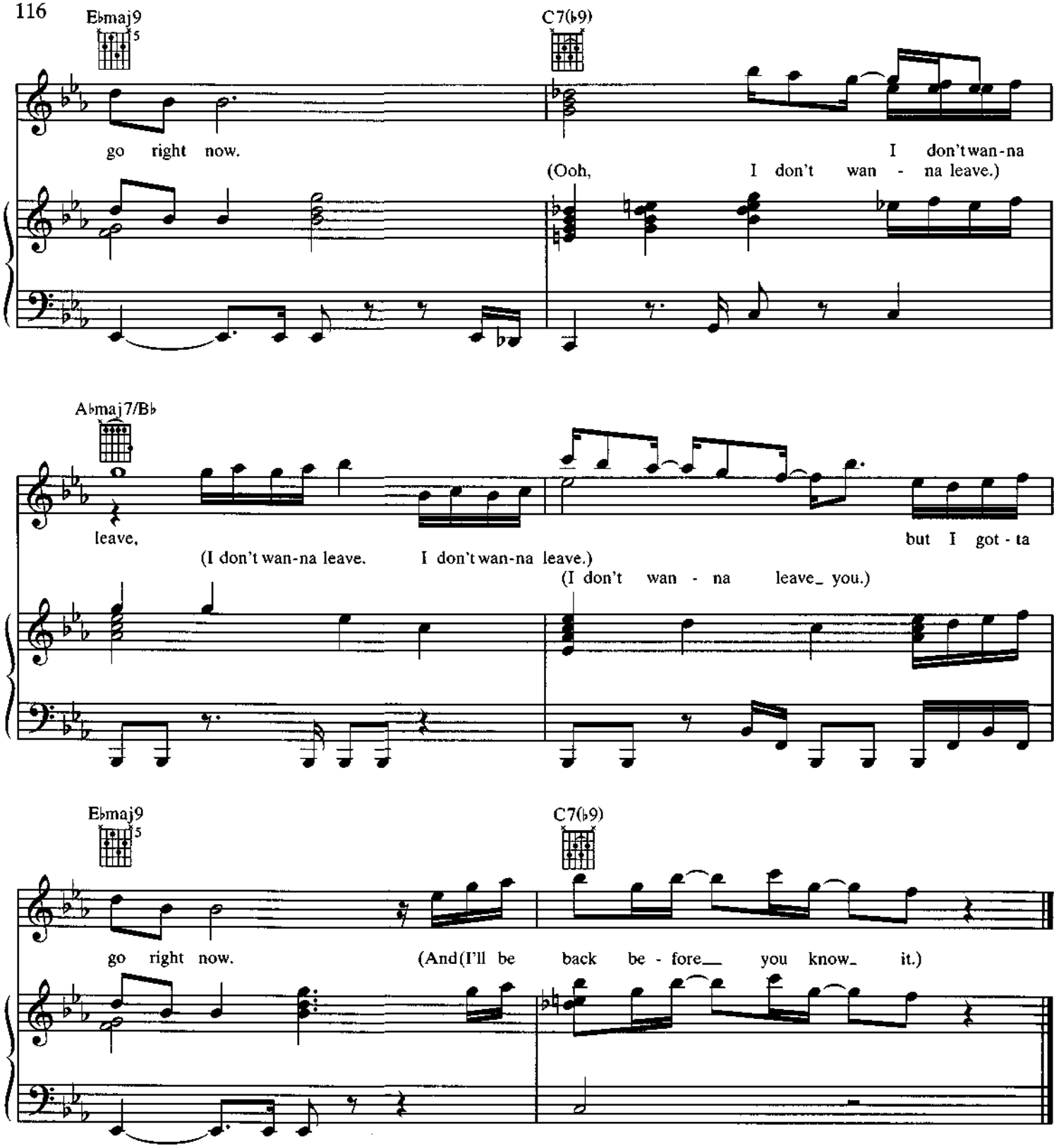


*Verse 3:*
So hold that thought,
Don't you move.
See, I'm coming right back,
Right back for you.
Don't you change your position.
Girl, I'm on a mission.
And, baby, trust I'll be missin',
Missin' you.
'Cause I don't wanna leave.
*(To Chorus:)*